amcsearch.com.au
(03) 6324 9850
phone Int: +61 3 6324 9850

BULK CARRIER LAYOUT AND CONSTRUCTION (ONLINE)

ONLINE

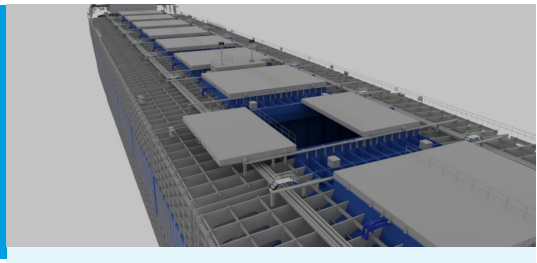

DURATION: Online, approximately 30 minutes

COURSE DATES:
Course Fee | Online | $45

All seafarers that work on Bulk Carriers should understand the special features that makes these vessels the strong work horses of the oceans. They have been designed specifically to carry large amounts of product across the ocean with short load and unload programs. This course takes participants through the features of a Bulk Carrier, how they withstand the load and unload process and how they need to be managed throughout their working life. Participants will be able to identify the structural parts of a Bulk Carrier and how the vessel has been designed to be safe when loaded or when in ballast.

Delivery Method:	100% online training and assessment
Designed for:	Junior Deck Officers, Ratings, Terminal Personnel, Refresher for Senior Deck Officers
Content Types:	Written material, images, animation
Learning Outcomes:	Upon successful completion of this training, participants will: 1. Know the general layout of bulk carriers 2. Understand the main construction features of a bulk carrier 3. Be able to identify the hatch cover systems used on bulk carriers 4. Describe the additional features found within the holds of bulk carriers
Assessment:	An assessment will be provided at the end of the course (fully online), you will have unlimited attempts to achieve the 100% pass mark.
References:	ISMBC Code
Certification:	Australian Maritime College Completion Statement.
Language:	English
Duration:	Approximately 30 minutes

RELATED COURSES

Longitudinal Stresses on a Ship (Online)
Ballast Systems (Online)
Safe Bulk Loading Practice Online
Maritime Confined Space Entry Refresher Training (Online)
Introduction to Draught Surveys (Online)
Bulk Carrier Cargo Plans Explained (Load and Unload) (Online)

Compatibility:	Google Chrome, Firefox, Internet Explorer, Edge, Safari, Android Phone, iPhone, iPad
Product Code:	003-025 | Version 2, 29 May 2023
Enrolment:	Click the 'Apply' button to register for the course. Access to the online course will be provided on the next business day.
Course Preview:	Click here to preview the online course

REGISTRATION TERMS

Face to face courses

Cancellations up to 15 working days prior to the scheduled date will be accepted without penalty. Cancellations less than 15 working days will be subject to 100% cancellation fee.

AMC Search reserves the right to cancel the course 15 working days prior to the scheduled date if insufficient registrations are received. Any fees paid for cancelled courses will be refunded in full.

When making flight bookings please ensure you book on a fully refundable basis.

PAYMENT TERMS

Online course registrations

Payment of course fees, or authorisation to invoice from your company, is required before access to the online learning environment is provided. Please note, it will take between 2-4 business days to provide your access to the online course if you have not studied previously with AMC Search, the Australian Maritime College or the University of Tasmania.

Self-funded registrations

Once payment is requested, it must be received by the stated deadline. If payment is not received and no contact has been made by that deadline, AMC Search reserves the right to remove you from the course.

Company sponsored registrations

All company-sponsored registrations must be supported by a valid Purchase Order (PO) within 7 days of registration. Please send the PO to AMCS.courses@utas.edu.au and include the student's name in the subject line. If these requirements are not met, AMC Search reserves the right to remove the student from the course.

PAYMENT OPTIONS

Payment methods accepted:

- Register now and pay later (payment required 15 days before the course starts)
- Credit Card (online or via (03) 6324-9850)
- Bank Deposit
- Company sponsorship.

Detailed payment options are available here.

ONLINE DELIVERY